

# A Comparison of Facial Proportions in Pleasing and Unpleasing Smile Photographs from Nepalese Population

Basnet BB<sup>1</sup>

<sup>1</sup>Assistant Professor, Department of Prosthodontics and Crown-Bridge, College of Dental Surgery, BPKIHS, Dharan, Nepal

## Abstract

**Introduction:** Facial proportion and dental proportions are matters of interest for dental professionals to craft a beautiful smile. In facial analyses, the role of different proportions cannot be overlooked when planning dentofacial treatment. This study aims to determine the different facial proportions; smile index, lower smile index, nose width to outer intercommissural width, intercanine width to outer intercommissural width, nose width to intercanine width and outer intercommissural width to lower facial height in esthetically pleasing smile (ES) and esthetically unpleasing smile (US) groups.

**Materials and methods:** The frontal smiling photographs (N=152, 74 pleasing and 78 unpleasing smile) were gathered and different linear measurements were carried out using digital ruler. The facial proportions were derived and comparisons were made amongst groups and differences were examined in comparison to standard accepted proportion (such as Golden proportion).

**Results:** Average smile index of ES ( $5.899 \pm 1.201$ ) was lower than that of US group ( $6.421 \pm 1.675$ ). The golden proportion was not valid for smile indices in each group. Mean nose width to intercanine width ratio significantly differed in ES and US. The outer intercommissural width to lower facial height was not statistically significantly different from 1:1 ratio.

**Conclusion:** Most facial proportions in pleasing and unpleasing smiles showed no difference. The outer intercommissural width to lower facial height was found in 1:1 proportion current study with possible utilization in determining vertical dimension of occlusion.

**Key words:** smile, smile index, golden proportion, Nepalese

## Introduction

Smile can transfer a person's range of emotions determining acceptability in a society.<sup>1</sup> In a person's smile, harmony exist between various components of face such as lips, pupils, teeth and nose. Since evolution, various mathematical proportions were investigated in human face and smile in search for improvement in esthetics.

*Conflict of interest:* There is no conflict of interest in this study.

*Source of funding:* This is self-funded study.

### \*Corresponding Author

Dr. Bishal Babu Basnet

Assistant Professor

Department of Prosthodontics and Crown-Bridge

College of Dental Surgery, BPKIHS, Dharan, Nepal

E-mail: bidrum43@gmail.com

Facial proportions are interest of investigation for dental professionals.<sup>2</sup> In studying the beauty in face, the argument exist amongst them in regards to symmetry, proportion and ratios.<sup>3</sup>

The Golden proportion or divine proportion is thought to be pivotal in esthetics.<sup>4</sup> It is a special number (1:1.61803) obtained when we divide a line into two parts and ratio is obtained by dividing longer part by the shorter one which comes equal to the division product of whole length divided by longer part. Paintings such as by Leonardo da Vinci depicted this unique proportion.<sup>5</sup> There have been many studies testing the validity of golden proportion in the field of dentistry.<sup>6-9</sup> Much of the studies were focused on the interrelationship of visible portion of anterior teeth. It was examined by

taking the ratio of apparent mesiodistal widths of anterior teeth from frontal aspect (dividing the apparent mesiodistal width of the central incisor and lateral incisor by that of the lateral incisor, canine respectively).<sup>10</sup>

Proportions and ratios play paramount role to improve the aesthetics of a person.<sup>11</sup> There are many studies comparing parameters of smile of normal population to the celebrities or influential people.<sup>12-15</sup> Though relationship between individual teeth are emphasized to possess some proportion in smile,<sup>8-10,16,17</sup> the preference of overall balance plays an important role in esthetic smile.<sup>18</sup> In Nepal's context, there are some papers studying dental proportions,<sup>17,19,20</sup> however, the macroesthetic components were not elucidated in Nepalese smile. In an attempt to abet this research gap, this photographic study aims to compare facial proportions in esthetically pleasing and unpleasing groups and also compare the findings to the standard ratios.

### Materials and methods

Frontal smiling photographs were obtained from volunteers with the inclusion criteria of sound dentition, absence of anterior crossbite, no past history of surgical or orthodontic treatment, no history of trauma in facial regions and no mandibular or craniocervical disorders. Appropriate consent was obtained from the participant before taking the photograph. The protocol was submitted to Institutional Review Committee (IRC) of BPKIHS and ethical approval was sought prior to commencing this study. Participant was seated upright and asked to say "cheese" to get posed smile. Photographs were captured with a digital single reflex camera (D3400, Nikon Corp., Japan) with Nikkor lens 18-55mm supported by a tripod.

A total of 152 photos were collected and transferred to computer. Using an electronic ruler (free ruler version 1.7b5, 2003 from <http://www.pascal.com/software/freeruler/>),

the measurements were made in the computer screen.

The photographs were categorized into two groups; with esthetically pleasing smile (ES) and with esthetically unpleasing smile (US); based on various characters of esthetically pleasing smile outlined by Meshramkar et al.<sup>11</sup> such as display up to second premolar, revealing no gingival recession, closely filled interdental spaces without hyperplasia of gums, display of minimal gingiva, visual symmetry and parallelism of incisal line to lower lip.

Because all the variables analysed in this study are proportions, discrepancy between actual dimensions and photographic dimensions was nullified. The variables measured on photographs are depicted in figure 1. Interalar width was measured from outermost point of right wing to outermost point of left wing of nose; outer intercommissural width was measured from right outer commissure to the left outer commissure; the interlabial gap at smile was measured from the lowest point of maxillary lip to the uppermost point of lower lip at posed smile. Inter canine width was measured between most lateral points of right and left maxillary canines and lower facial height was measured from lowermost point of nose to lowermost point of chin.

From the linear measurements, six proportions were calculated.

Smile index was derived as the ratio between outer intercommissural width and interlabial gap at smile, (B/D in figure 1); lower smile index represents ratio of interlabial gap when smiling to lower third height (D/E in figure 1). Also, figure 1 shows nose width to outer intercommissural width (NWOCW, A/B), nose width to inter canine width (NWICW, A/C), outer intercommissural width to lower third height (OCWLH, B/E) and inter canine width to outer intercommissural width (ICWOCW, C/B). Data were entered and analyzed using the

statistical package for social services (SPSS) for windows software.

### Statistical analysis

Intra-observer reliability was tested by taking 15 randomly chosen measurements taken twice separated by a two-week interval. The correlation between both readings was strong ( $ICC = 0.990$ ,  $CI_{95\%} = 0.971-0.997$ ) with highly significant level ( $p < 0.001$ ) indicating excellent reliability. Also, Student's t-test for paired samples showed the absence of significance indicating concordance between mean values at a 5% significance level.

For all the proportions, normality was ascertained with Shapiro-Wilk test and homogeneity of variances by Levene's test. The smile index, ICWOCW, NWICW and OCWLH were normally distributed in both groups. Lower smile index and NWOCW were not normally distributed in one of the two groups.

The study involved the use of independent t test and Mann Whitney U tests to analyze the proportions in different groups. One-sample t-test was applied to compare the proportions to golden proportion and 1:1 proportion. For all statistical analyses, the level of significance was set to 0.05 (95% confidence interval).

### Results

Total sample consisted of 152 photographs (74 pleasing and 78 unpleasing smile) among them 80 were females (39 pleasing and 41 unpleasing). Smile index was seen to be higher (Table 1) in unpleasing group than that of pleasing group, and, difference was statistically significant ( $p = 0.028$ ). Mean ICWOCW, NWICW and OCWLH of both groups are presented in Table 1. It showed no statistically significant difference in these proportions between two groups ( $p > 0.05$ ).

Smile index was compared to golden proportion value taking 1.618 as test value. The null

hypothesis stating smile index is equal to the golden proportion was rejected in all the groups ( $p < 0.001$ ). Mann-Whitney U test showed that lower smile index statistically differed in two groups ( $p = 0.047$ ) but NWOCW was not statistically different in these two groups ( $p = 0.252$ ).

In each group, gender-wise comparison was made. The result of independent sample t test is presented in Table 2. Most of the proportions were similar in both genders, nose width to intercanine width ratio was significantly higher in males and outer intercommissural distance to lower third height ratio was significantly higher in females in pleasing smile group ( $p < 0.05$ ). Both of these ratios (NWICW and NWOCW) were significantly higher in males than in females in unpleasing group ( $p < 0.05$ ).

The nose width to intercanine distance and outer intercommissural distance to lower third height were tested with ratio of 1:1 (Table 3). One-sample t test showed no statistical significant difference observed for OCWLH. This meant the null hypothesis stating OCWLH is close to the ratio 1:1 is retained. However, nose width to intercanine width ratio was statistically significantly different from the 1:1 proportion in pleasing and unpleasing smile group ( $p < 0.05$ ).

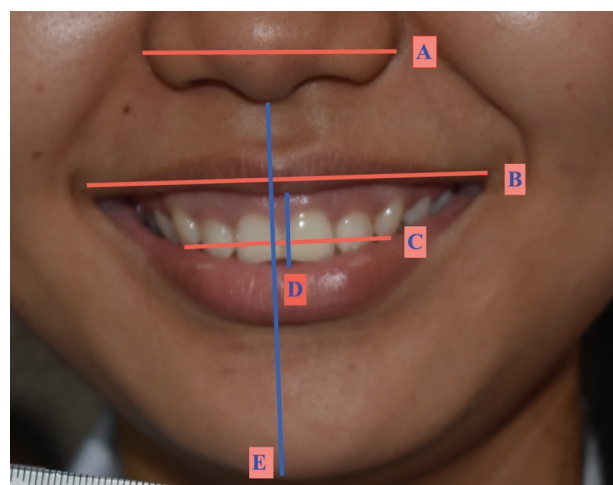

Figure 1: Linear measurements performed in the photographs; A – nose width, B – outer intercommissural width, C – intercanine width, D – interlabial gap, E – lower third height

**Table 1:** Comparison of facial proportions between pleasing and unpleasing smile groups (Independent sample t test)

Proportions	Pleasing group (n=74) mean±SD	Unpleasing group (n=78) mean±SD	p-value
Smile index	5.899±1.201	6.421±1.675	0.028
ICWOCW	0.645±0.499	0.648±0.052	0.731
NWICW	1.0040±0.088	1.046±0.101	0.721
OCWLH	0.980±0.094	0.985±0.117	0.772

**Table 2:** Gender-wise comparison in each group

Group	Proportion	Female mean±SD	Male mean±SD	p-value	Inference
Pleasing (ES)	Smile index	6.086±1.163	5.690±1.224	0.158	NS
	Lower smile index	0.173±0.036	0.173±0.396	0.974	NS
	ICWOCW	0.653±0.057	0.635±0.040	0.124	NS
	NWICW	1.014±0.920	1.069±0.075	0.007	S
	OCWLH	1.016±0.092	0.939±0.079	<0.001	S
Unpleasing (US)	Smile index	6.480±1.698	6.354±1.670	0.743	NS
	ICWOCW	0.651±0.059	0.644±0.043	0.593	NS
	NWICW	1.012±0.105	1.083±0.083	0.001	S
	NWOCW	0.654±0.051	0.696±0.045	<0.001	S
	OCWLH	0.984±0.119	0.986±0.117	0.919	NS

S = Significant, NS = Not Significant

**Table 3:** Comparison of facial proportion to 1:1 ratio in pleasing and unpleasing smile groups

Smile group	Proportions	p-value	Remarks
Pleasing (ES)	OCWLH	0.069	NS
	NWICW	<0.001	S
Unpleasing (US)	OCWLH	0.256	NS
	NWICW	<0.001	S

S = Significant, NS = Not Significant

## Discussion

In the present study, mean smile indices of studied pleasing and unpleasing photographs were determined. Contrary to expectations, unpleasing group had higher average smile index (6.421±1.675) than that of pleasing group (5.899±1.201). The difference was statistically significant ( $p=0.028$ ). Ackerman et al.<sup>21,22</sup> were the first to introduce smile index and claimed smaller smile index gave younger looks and an esthetic smile possessed a value larger than 5.0. The result of present study showed both groups had esthetic smile based on the smile index but it

was lower than that of other populations.<sup>13,14,23,24</sup> In contrast to current study, Japanese models had higher average smile index (7±1.26) than young female patients (5.37±1.18), suggesting well posed esthetic smile in model group.<sup>13</sup> The average smile index of males in current study (5.690±1.224,ES and 6.354±1.670,US) were smaller from that of world's influential leaders (8.040±4.098) but in case of females (6.086±1.163,ES and 6.480±1.698,US), consistency was observed to the world's influential female leaders (6.234±1.662).<sup>14</sup> Siddiqui et al.<sup>25</sup> reported the mean interlabial gap

and outer intercommissural width for different skeletal patterns. If we derive the smile index, the highest average smile index in their study was for horizontal growers (male, 6.21 and female, 5.98), it was found to be inconsistent to current study (Table 2). In dissensus to current study, attractive group had higher smile index ( $6.31 \pm 1.19$ ) than unattractive group ( $4.64 \pm 1.17$ ) in a Chinese study.<sup>26</sup> One of the explanations of the discrepancy could be attributed to ethnic variations of the studied populations.

Present study suggested significant differences for the smile index from the golden proportion. Several facial proportions were found to be consistent to golden proportion in an Indian study.<sup>6</sup> In contrast, Golden proportion was not found in female celebrities in another study which accords to current study.<sup>27</sup>

Nose width and intercanine width are thought to be in a ratio of 1:1.<sup>28</sup> This was not valid for the pleasing and unpleasing groups in present study. There are other reports which show statistically significant correlation between these two measurements.<sup>29-31</sup> Interlar width has been thus used extensively to select maxillary teeth in artificial prostheses.<sup>29,31-33</sup> By and large, this hypothesis was rejected in current study for normal population ( $p < 0.001$ ). The discrepancy may be attributed to the measurement methods. In those studies the intercanine distance or width was actual sums of mesiodistal widths of maxillary anterior teeth measured intra-orally or in the dental casts whereas in current study, the apparent visible distance from the most lateral point of maxillary right canine to the most lateral point of maxillary left canine was measured in photographs as was done in a Japanese study.<sup>13</sup>

Lower smile index is another parameter which relates lower facial height and interlabial gap height at smile.<sup>14</sup> Lower facial height was assessed with other facial distances<sup>34</sup> and dental proportions.<sup>20</sup> Interesting finding of current study was the ratio of outer intercommissural

width to lower facial height was in 1:1 proportion for both groups (ES and US). This may add some evidence in the existing interstices in determining occlusal vertical dimension in edentulous patients.

The study showed there were minimal differences between facial proportions of pleasing smile groups from that of unpleasing smile group. It is better to reevaluate our common notions surmised due to cultural, regional or time-bound background of society. This holds true for the attractiveness perceived by common public<sup>35</sup> and dental professionals should therefore stick to functional considerations rather than cultural acceptance.<sup>12</sup>

NWICW and NWOCW of unpleasing groups, and NWICW and OCWLH of pleasing group showed sexual dimorphism which corroborates with previous studies<sup>36</sup> including in Nepalese population.<sup>34</sup> For other proportions, no statistically significant differences were observed in two sexes.

In current study, assessment of ratios such as nose width to outer intercommissural width (NWOCW), intercanine width to outer intercommissural width (ICWOCW) and outer inter commissural width to lower facial height (OCWLH) was performed. To the author's knowledge, these proportions were innovative assessment in facial analysis. Among these, OCWLH possessed clinical implication with finding of current study for determination or alterations of lower facial height. This was found to be consistent with an Indian study.<sup>37</sup> The increase in occlusal vertical dimension was reported to affect the smile dimensions such as smile index and interlabial gap but did not impact on the inter commissural width.<sup>23</sup>

In this study, photographs with posed smile were used which is social form of smile and easily repeated.<sup>21</sup> But videographic analyses are superior to static photographs as suggested by many authors.<sup>38-40</sup> This is one of the limitations of current study. Schabel et al.<sup>41</sup> however, argued

that videography provided more information about dynamic character of smile, photography was an equally useful alternative when used in social smile. Another limitation was the sample size for both groups was smaller in this study. The other important limitation was only lower portion of face was photographed eliminating the chances to examine interpupillary or intercanthal distances. This was resulted from the impediment in taking consent for full-face photography.

Subject to aforementioned limitations, following conclusions were summed up from this study.

1. Most facial proportions showed no statistical difference in pleasing and unpleasing groups. Smile index of pleasing smiles was lower and significantly different from unpleasing smiles.
2. Golden proportion value was not valid for smile index.
3. The outer intercommissural width is in proportion of 1:1 to lower facial height in all the studied groups.

## References

1. Bhuvaneshwaran M. Principles of smile design. *J Conserv Dent JCD* 2010; 13: 225–232.
2. Saurabh R, Piyush B, Sourabh B, et al. Assessment of facial golden proportions among central Indian population. *J Int Soc Prev Community Dent* 2016; 6: S182–S186.
3. Milutinovic J, Zelic K, Nedeljkovic N. Evaluation of facial beauty using anthropometric proportions. *Sci World J*; 2014. Epub ahead of print 20 February 2014. DOI: 10.1155/2014/428250.
4. Bashour M. History and current concepts in the analysis of facial attractiveness. *Plast Reconstr Surg* 2006; 118: 741–56.
5. Sadacharan CM. Vertical and horizontal facial proportions of Indian American men. *Anat Cell Biol* 2016; 49: 125–131.
6. Khan NA, Nagar A, Tandon P, et al. Evaluation of facial divine proportion in North Indian Population. *Contemp Clin Dent* 2016; 7: 366–370.
7. Chander NG, Kumar VV, Rangarajan V. Golden proportion assessment between maxillary and mandibular teeth on Indian population. *J Adv Prosthodont* 2012; 4: 72–75.
8. Forster A, Velez R, Antal M, et al. Width ratios in the anterior maxillary region in a Hungarian population: addition to the golden proportion debate. *J Prosthet Dent* 2013; 110: 211–215.
9. Jin M-X, Hong M-H, Lee K-J, et al. Does the maxillary anterior ratio in Korean adults follow the Golden Proportion? *J Adv Prosthodont* 2016; 8: 125.
10. Snow SR. Esthetic smile analysis of maxillary anterior tooth width: the golden percentage. *J Esthet Dent* 1999; 11: 177–184.
11. Meshramkar R, Agrawal R, Pillal L, et al. A study to evaluate some of the esthetic factors determining attractive smile. *Int J Prosthodont Restor Dent* 2016; 6: 31–36.
12. Ferrario VF, Sforza C, Poggio CE, et al. Facial morphometry of television actresses compared with normal women. *J Oral Maxillofac Surg* 1995; 53: 1008–1014.
13. Murakami Y, Deguchi T, Kageyama T, et al. Assessment of the esthetic smile in young Japanese women. *Orthod Waves* 2008; 67: 104–112.
14. Orce-Romero A, Iglesias-Linares A, Cantillo-Galindo M, et al. Do the smiles of the world's most influential individuals have common parameters? *J Oral Rehabil* 2013; 40: 159–170.
15. Koidou VP, Rosenstiel SF, Rashid RG. Celebrity smile esthetics assessment: Smile angulation. *J Prosthet Dent* 2017; 117: 636–641.
16. Preston JD. The golden proportion revisited. *J Esthet Dent* 1993; 5: 247–251.
17. Rokaya D, Kitisubkanchana J, Wonglamsam A, et al. Nepalese Esthetic Dental (NED) Proportion in Nepalese Population. *Kathmandu Univ Med J KUMJ* 2015; 13: 244–249.
18. Ward DH. A study of dentists' preferred maxillary anterior tooth width proportions: comparing the recurring esthetic dental proportion to other mathematical and naturally occurring proportions. *J Esthet Restor Dent Off Publ Am Acad Esthet Dent AI* 2007; 19: 324–337; discussion 338–339.

19. Maharjan A, Joshi S. Clinical evaluation of maxillary anterior teeth in relation to golden proportion, RED proportion and golden percentage. *J Nepal Health Res Counc* 2018; 16: 11–5.
20. Gyawali R, Singh VP. Maxillary central incisor dimensions and its association with lower anterior facial height. *J Coll Med Sci-Nepal* 2016; 12: 118–122.
21. Ackerman MB, Ackerman JL. Smile analysis and design in the digital era. *J Clin Orthod* 2002; 36: 221–236.
22. Ackerman JL, Ackerman MB, Brensinger CM, et al. A morphometric analysis of the posed smile. *Clin Orthod Res* 1998; 1: 2–11.
23. Chou J-C, Thompson GA, Aggarwal HA, et al. Effect of occlusal vertical dimension on lip positions at smile. *J Prosthet Dent* 2014; 112: 533–539.
24. Desai S, Upadhyay M, Nanda R. Dynamic smile analysis: changes with age. *Am J Orthod Dentofacial Orthop* 2009; 136: 310.e1-310.e10.
25. Siddiqui N, Tandon P, Singh A, et al. Dynamic smile evaluation in different skeletal patterns. *Angle Orthod* 2016; 86: 1019–1025.
26. Wang C, Hu W, Liang L, et al. Esthetics and smile-related characteristics assessed by laypersons. *J Esthet Restor Dent* 2018; 30: 136–145.
27. Al-Johany SS, Alqahtani AS, Alqahtani FY, et al. Evaluation of different esthetic smile criteria. *Int J Prosthodont* 2011; 24: 64–70.
28. Ricketts R. The biologic significance of the divine proportion and Fibonacci series. *Am J Orthod* 1982; 81: 351–70.
29. Mishra MK, Singh RK, Suwal P, et al. A comparative study to find out the relationship between the inner inter-canthal distance, interpupillary distance, inter-commissural width, inter-alar width, and the width of maxillary anterior teeth in Aryans and Mongoloids. *Clin Cosmet Investig Dent* 2016; 8: 29–34.
30. Deogade SC, Mantri SS, Sumathi K, et al. The relationship between innercanthal dimension and interalar width to the intercanine width of maxillary anterior teeth in central Indian population. *J Indian Prosthodont Soc* 2015; 15: 91–97.
31. Attokaran G, Shenoy K. Correlation between interalar distance and mesiodistal width of maxillary anterior teeth in Thrissur, Kerala, Indian population. *J Int Soc Prev Community Dent* 2018; 8: 118–123.
32. Kurien A, Cherian KP, Mhatre S, et al. A comparative study on the relationship between inter alar width, and inter commissural width on circumferential arc width of maxillary anterior teeth in different age groups. *J Indian Prosthodont Soc* 2014; 14: 352–357.
33. Gomes VL, Gonçalves LC, Prado C Jesus D, et al. Correlation between facial measurements and the mesiodistal width of the maxillary anterior teeth. *J Esthet Restor Dent* 2006; 18: 196–205.
34. Basnet BB, Singh RK, Parajuli PK, et al. An anthropometric study to evaluate the correlation between the occlusal vertical dimension and length of the thumb. *Clin Cosmet Investig Dent* 2015; 7: 33–39.
35. Pogrel M. What are normal esthetic values. *J Oral Maxillofac Surg* 1991; 49: 936–69.
36. Peck S, Peck L, Kataja M. Some vertical lineaments of lip position. *Am J Orthod Dentofac Orthop Off Publ Am Assoc Orthod Its Const Soc Am Board Orthod* 1992; 101: 519–524.
37. Abraham A, George J, Peter E, et al. Establishment of a new relationship between posed smile width and lower facial height: A cross-sectional study. *Eur J Dent* 2015; 9: 394–399.
38. Sarver DM, Ackerman MB. Dynamic smile visualization and quantification: part 1. Evolution of the concept and dynamic records for smile capture. *Am J Orthod Dentofacial Orthop* 2003; 124: 4–12.
39. Liang L-Z, Hu W-J, Zhang Y-L, et al. Analysis of dynamic smile and upper lip curvature in young Chinese. *Int J Oral Sci* 2013; 5: 49–53.
40. Beom S-G, Jung J-H, Kim T-Y, et al. A study on the smile of Korean Youth compared with twenty years ago. *J Korean Acad Prosthodont* 2012; 50: 162–168.
41. Schabel BJ, Baccetti T, Franchi L, et al. Clinical photography vs digital video clips for the assessment of smile esthetics. *Angle Orthod* 2010; 80: 678–684.